

Revised plan?

A/1722/196
19/9/96

SCHEDULE OF JOINTS

| | | |
|-----|------------|---------------------------|
| D: | DOOR | 3'3" x 7'0" (1.0 x 2.13) |
| D1: | DOOR | 3'0" x 7'0" (0.91 x 2.13) |
| D2: | DOOR | 2'6" x 7'0" (0.76 x 2.13) |
| W: | WINDOW | 4'0" x 4'0" (1.22 x 1.22) |
| W1: | WINDOW | 3'0" x 4'0" (0.91 x 1.22) |
| V: | VENTILATOR | 2'6" x 1'6" (0.76 x 0.46) |

Planning Permit No. **AP/20560/446/96**

APPROVED

SUBJECT TO THE CONDITIONS IN THIS OFFICE LETTER.

No. **A/1722/196** Date **17-9-96**

FOR MEMBERS SECRETARY
MEDICAL PROFESSIONAL
DEVELOPMENT AUTHORITY
MAADR 5 602 008

19.9.96

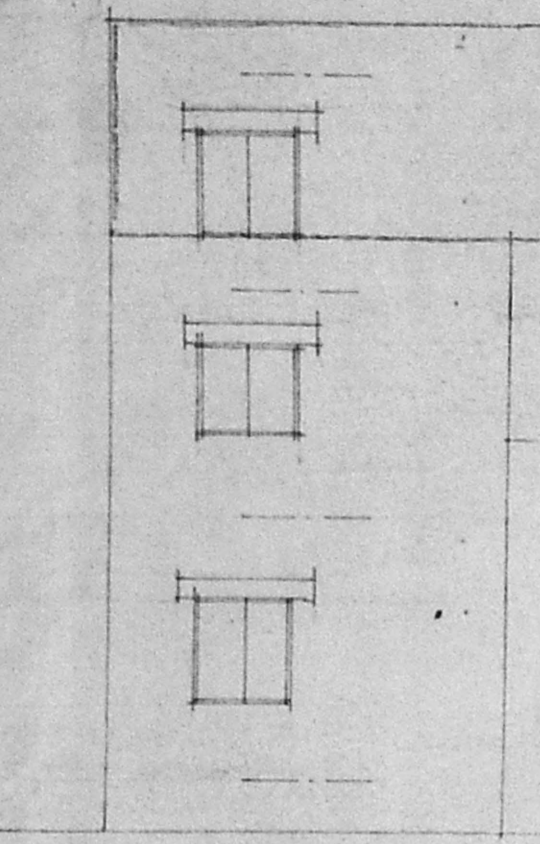

FRONT ELEVATION:

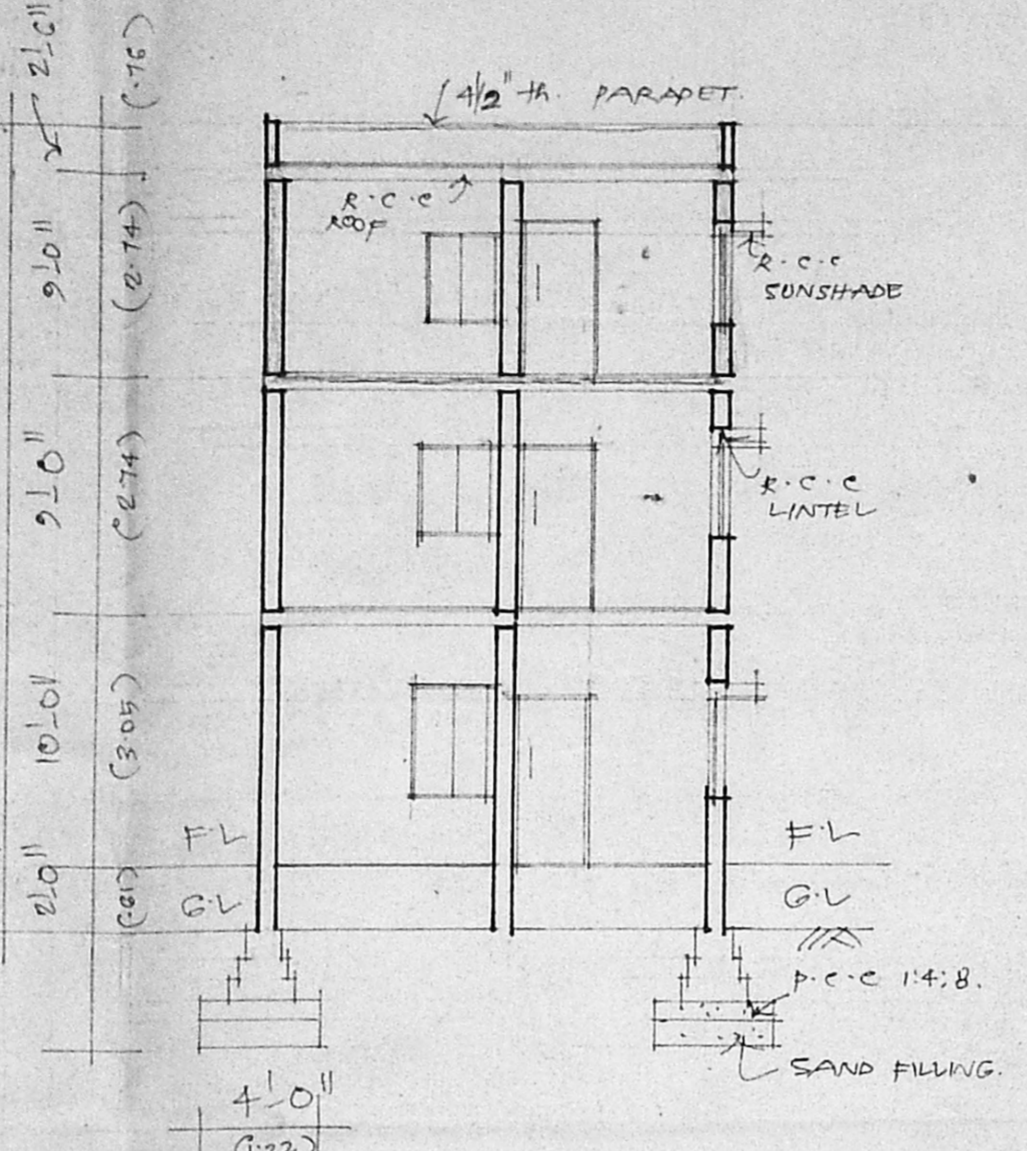

SECTION - CC

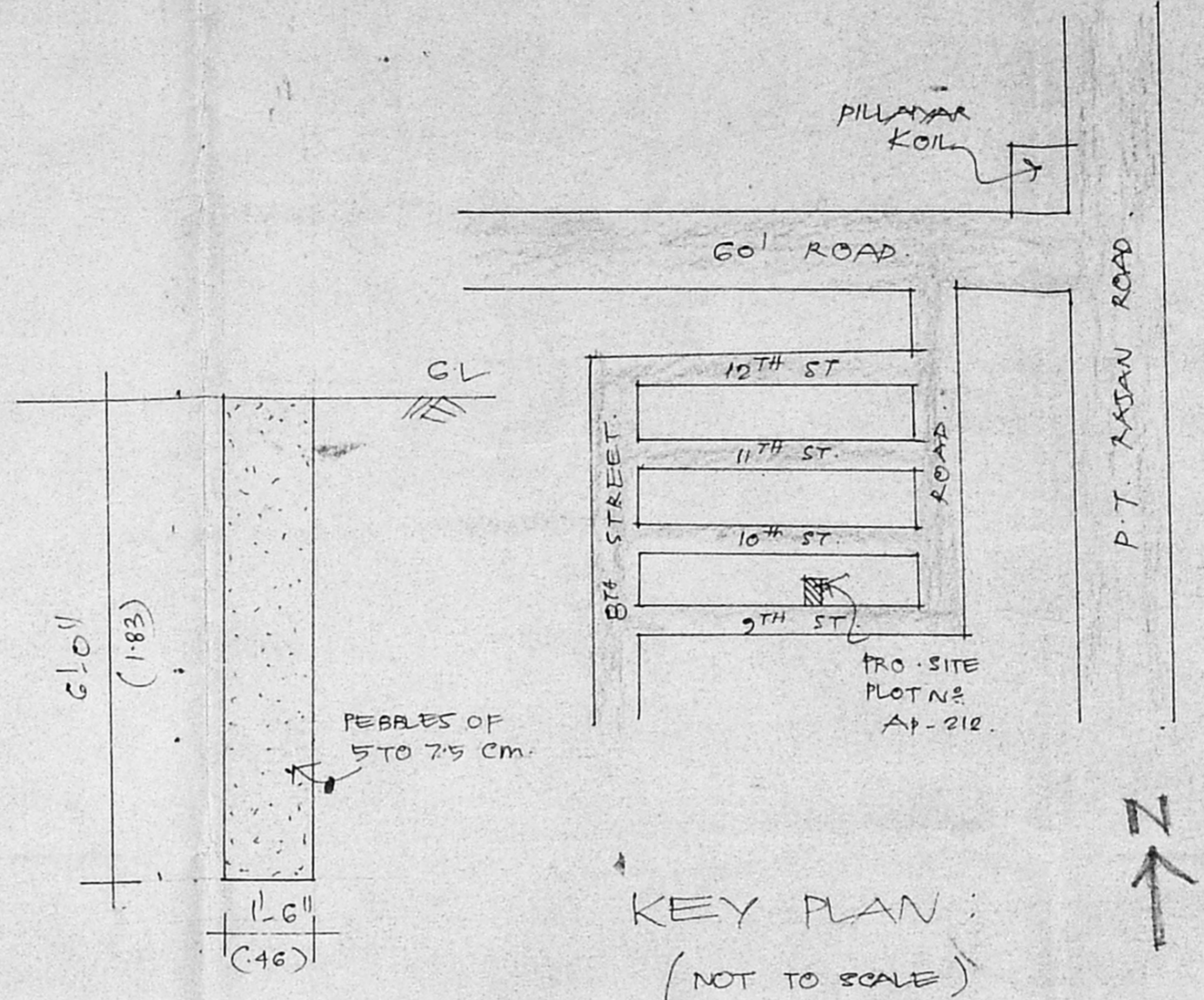

KEY PLAN:
(NOT TO SCALE)

C/S OF PERCUSSION PIT:

AREA DETAILS:

| | |
|---------------|-------------------------|
| PLOT EXTENT: | 880 SQ. FT. 81.75 SQ.M. |
| GROUND FLOOR: | 568 SQ. FT. 52.78 " |
| FIRST FLOOR: | 568 SQ. FT. 52.78 " |
| SECOND FLOOR: | 182 SQ. FT. 17.00 " |
| TOTAL: | 1318 SQ. FT. 122.44 " |
| COVERAGE: | 64% |
| FSI: | 1.497 |

COLOR INDEX:

| | |
|---------------|--|
| PROPOSED ROAD | |
| BOUNDARY | |
| EXISTING | |

SCALE: 1" = 8'-0" (1:100)

PLAN SHOWING THE PRO. ADDITIONS TO THE EXISTING BUILDING AT PLOT NO AP-212, 9TH ST, IIND SECTOR, K.K NAGAR.

OWNER:

LICENSED SURVEYOR:

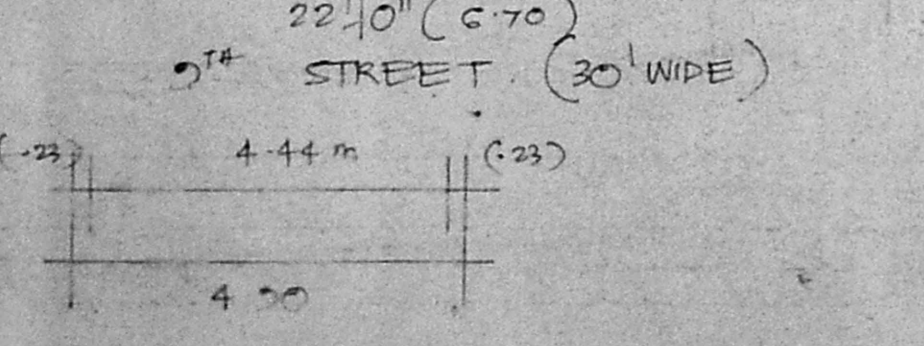
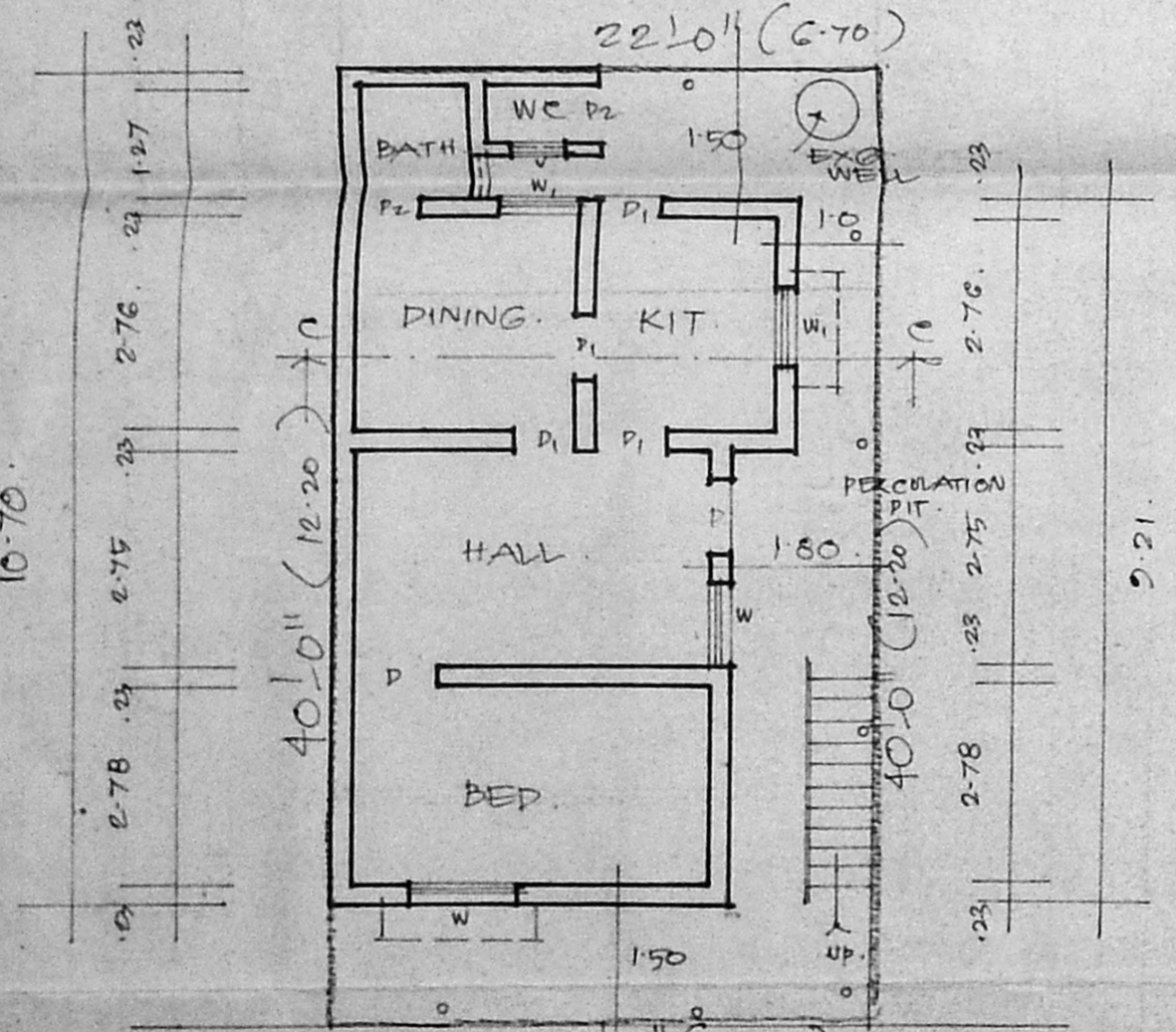
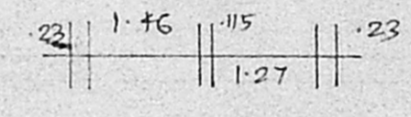
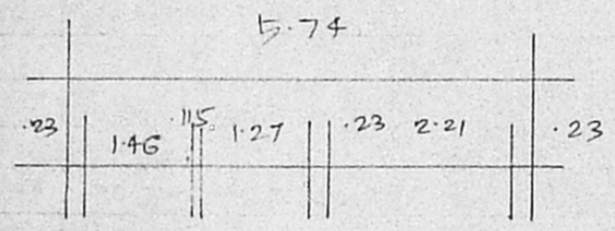
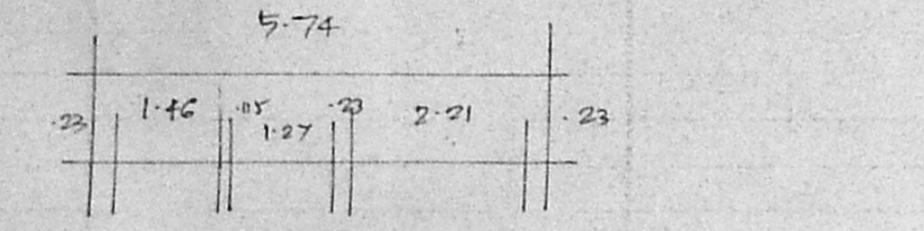

SITE/GROUND FLOOR PLAN:

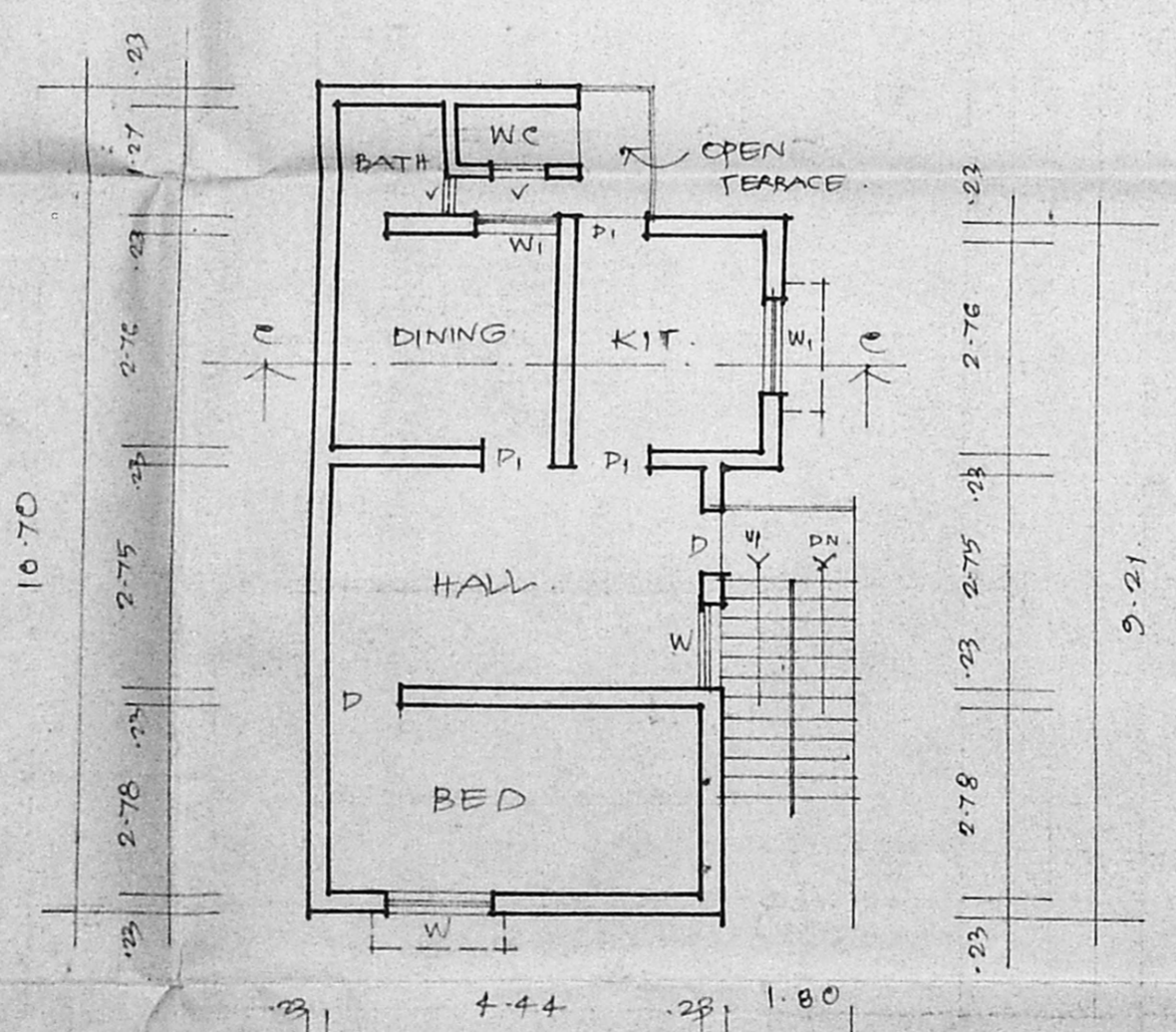

FIRST FLOOR PLAN:

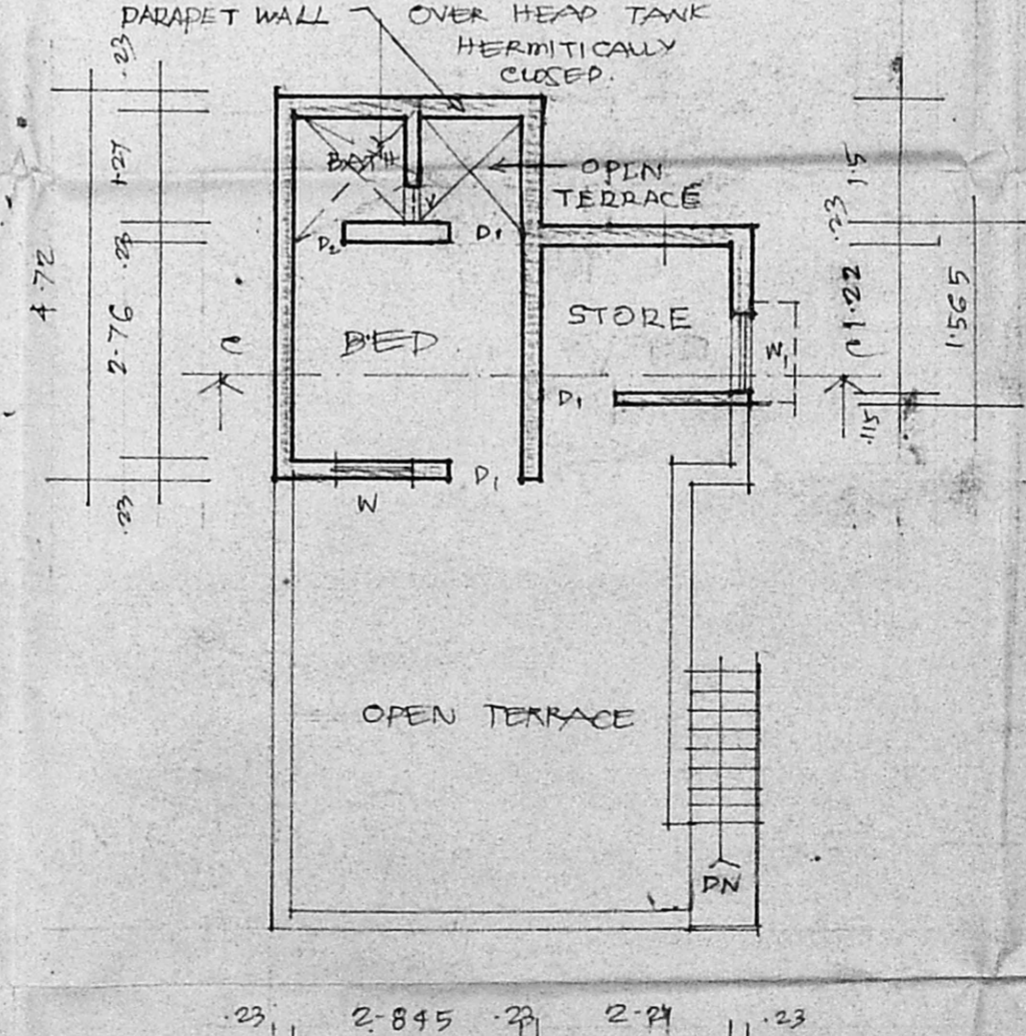

SECOND FLOOR PLAN:

S. Duraidian
S. DURAIPIANDIAN,
B.E., A.M.I.S.E., F.I.V., F.I.I. Arch.
Chartered Engineer & Architectural Consultant
Lic. No. 10000, Government Engineer &
Lic. No. 10000, Corporation of Madras.
14, 'Surya' Kilpaik, Jeeva Colony Bldg.,
Madras 600 010. Ph. No: 612083. Off: 8267360

36